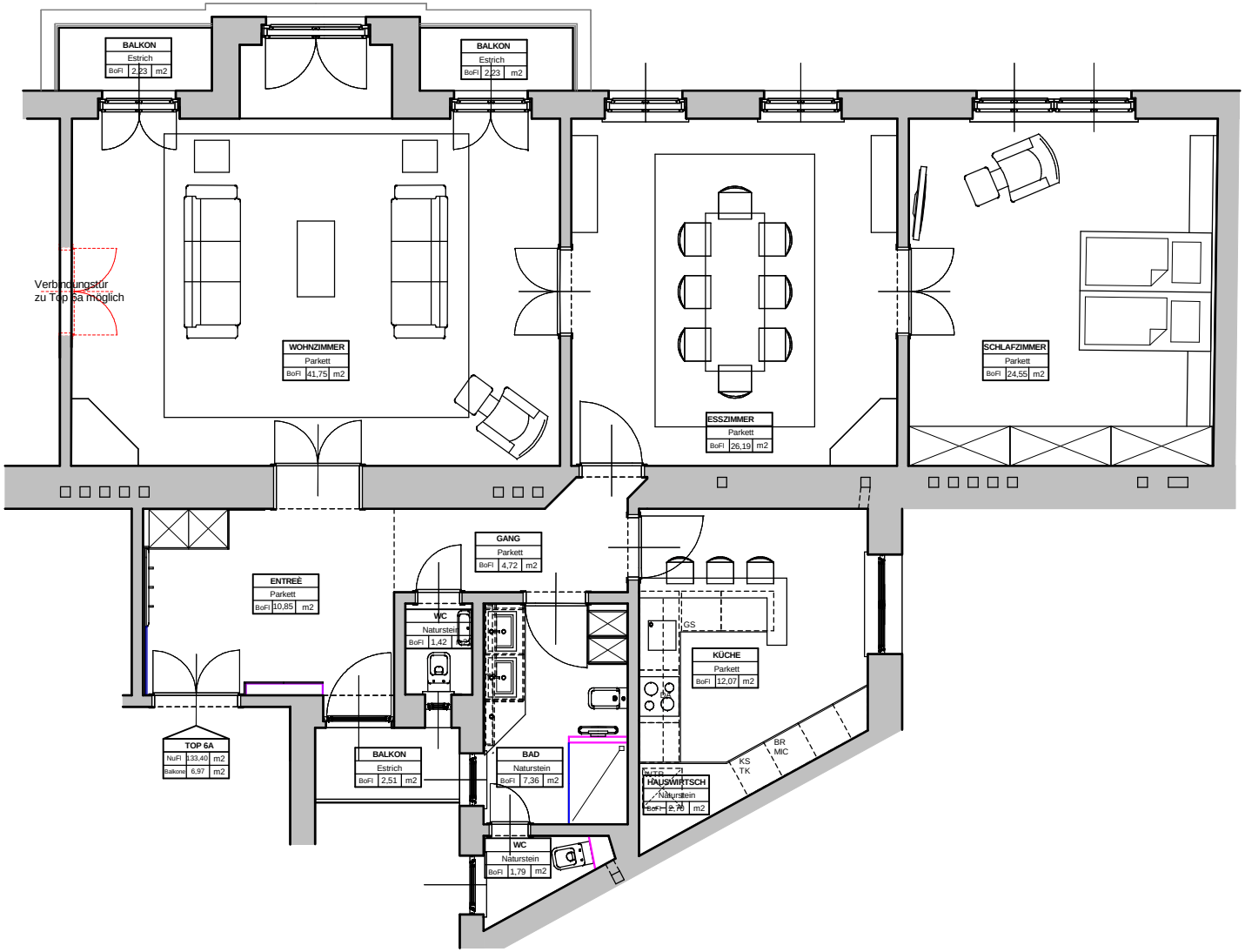
BALKON
Estrich
BoFl 2,23 m2
BALKON
Estrich
BoFl 2,23 m2
Verbindungstür
zu Top 6a möglich
WOHNZIMMER
Parkett
BoFl 41,75 m2
ESSZIMMER
Parkett
BoFl 26,19 m2
SCHLAFZIMMER
Parkett
BoFl 24,55 m2
GANG
Parkett
BoFl 4,72 m2
ENTREE
Parkett
BoFl 10,85 m2
WC
Naturstein
BoFl 1,42 m2
GS
KÜCHE
Parkett
BoFl 12,07 m2
BR
TOP 6A
NuFl 133,40 m2
Balkone 6,97 m2
BALKON
Estrich
BoFl 2,51 m2
BAD
Naturstein
BoFl 7,36 m2
KS
TK
BR
MIC
HAUSWIRTSCH
Naturstein
BoFl 2,76 m2
WC
Naturstein
BoFl 1,79 m2